

MEMORIAL MEDICAL PARK

GRID
VOL 1212 PAGE 60

10' DRAINAGE AND
UTILITY EASEMENT
ALONG SIDE AND REAR
LOT LINES

KENDRICK & NORTH COOMBS

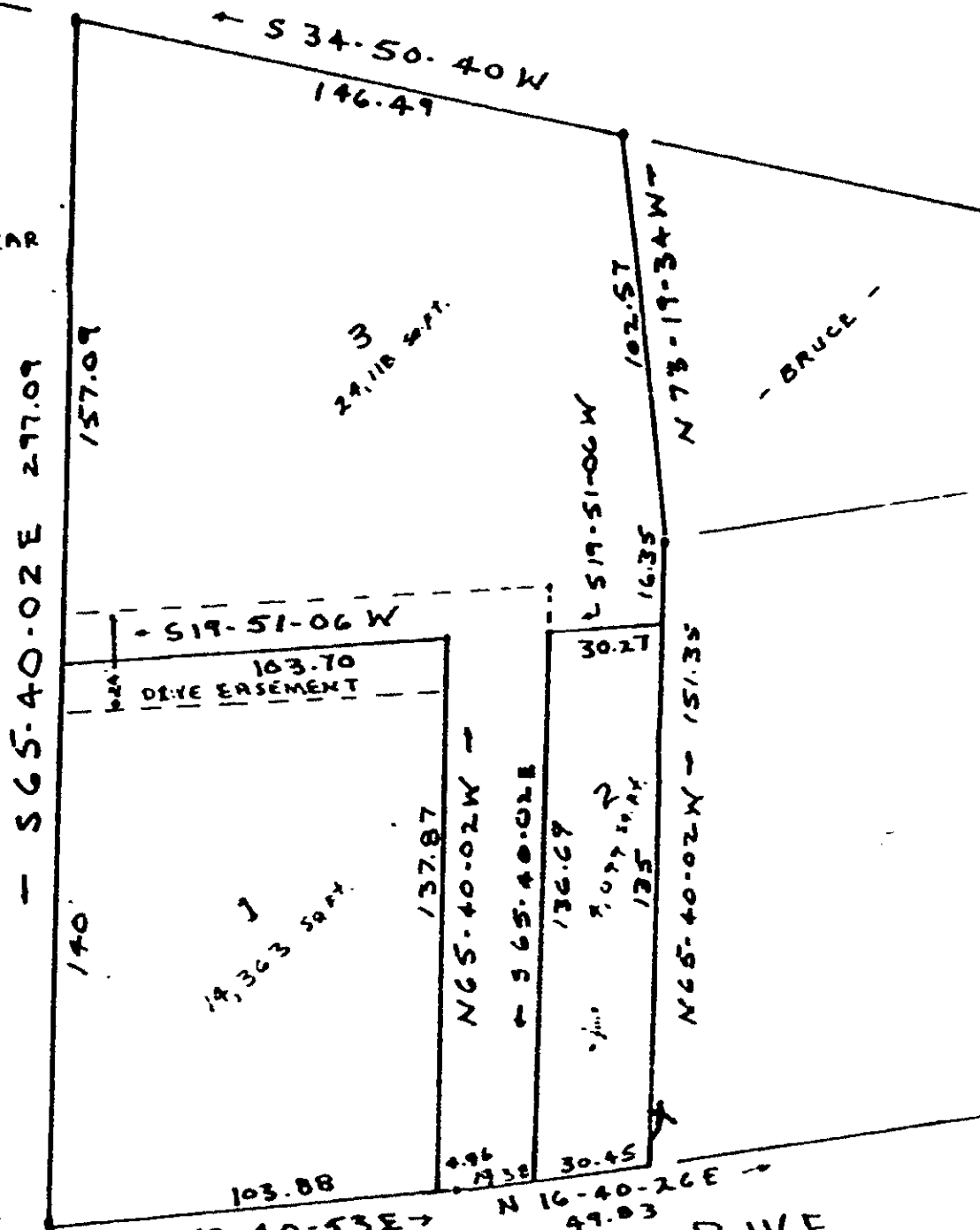

30.5' R BUTTERNUT DR

BEAR

N 18-40-53E → 108.84
(FRONTAGE ROAD I-185) DRIVE

PLAT FOR

HUGHES/GILREATH, REAL EST.

NEAR THE CITY OF GREENVILLE

GREENVILLE COUNTY S.C.

WEBB SURVEYING & MAPPING CO.

SCALE 1"=50

JAN. 9, 1984



RECORDED MAY 8 1984 at 9:46 A.M.

31936

BLK. BK. REC. 102-1-1115

9069

18328-W-2